

**ABELL
SURVEYING & MAPPING**
DELAVER, WISCONSIN 53115
414-728-6737

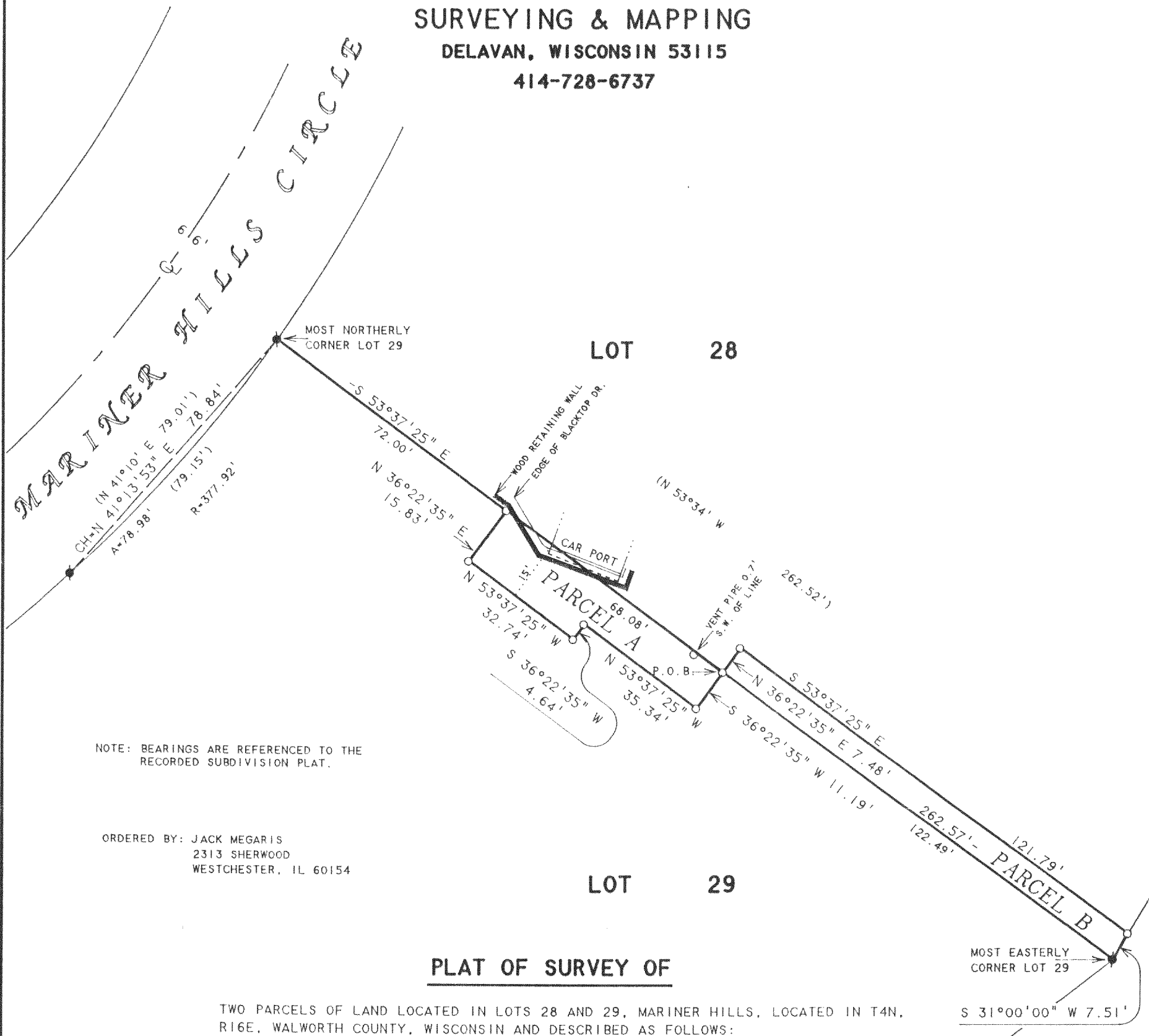

NOTE: BEARINGS ARE REFERENCED TO THE
RECORDED SUBDIVISION PLAT.

ORDERED BY: JACK MEGARIS
2313 SHERWOOD
WESTCHESTER, IL 60154

PLAT OF SURVEY OF

TWO PARCELS OF LAND LOCATED IN LOTS 28 AND 29, MARINER HILLS, LOCATED IN T4N,
R16E, WALWORTH COUNTY, WISCONSIN AND DESCRIBED AS FOLLOWS:

PARCEL A: COMMENCING AT THE MOST NORTHERLY CORNER OF SAID LOT 29; THENCE
S 53°37'25" E ALONG THE NORTHEASTERLY LINE OF SAID LOT 29 140.08 FEET TO THE
PLACE OF BEGINNING; THENCE S 36°22'35" W 11.19 FEET; THENCE N 53°37'25" W
35.34 FEET; THENCE S 36°22'35" W 4.64 FEET; THENCE N 53°37'25" W 32.74 FEET;
THENCE N 36°22'35" E 15.83 FEET TO THE NORTHEASTERLY LINE OF SAID LOT 29;
THENCE S 53°37'25" E ALONG THE NORTHEASTERLY LINE OF SAID LOT 29 68.08 FEET TO
THE PLACE OF BEGINNING. CONTAINING 0.02 ACRES OF LAND MORE OR LESS.

PARCEL B: COMMENCING AT THE MOST NORTHERLY CORNER OF SAID LOT 29; THENCE
S 53°37'25" E ALONG THE NORTHEASTERLY LINE OF SAID LOT 29 140.08 FEET TO THE
PLACE OF BEGINNING; THENCE N 36°22'35" E 7.48 FEET; THENCE S 53°37'25" E
121.79 FEET TO THE SOUTHEASTERLY LINE OF SAID LOT 28; THENCE S 31°00'00" W
ALONG THE SOUTHEASTERLY LINE OF SAID LOT 28 7.51 FEET TO THE MOST EASTERLY
CORNER OF SAID LOT 29; THENCE N 53°37'25" W ALONG THE NORTHEASTERLY LINE OF
SAID LOT 29 122.49 FEET TO THE PLACE OF BEGINNING. CONTAINING 0.02 ACRES OF
LAND MORE OR LESS.

THIS IS A LOT LINE ADJUSTMENT.

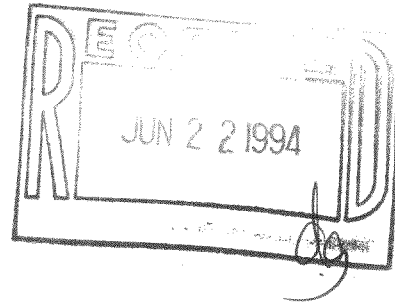

N



SCALE 1"=30'

LEGEND

- -IRON ROD FOUND
- -IRON ROD SET
- () -RECORDED AS

I, DAVID F. ABELL, DO HEREBY CERTIFY THAT I HAVE SURVEYED THE PROPERTY HEREON
DESCRIBED ACCORDING TO THE OFFICAL RECORDS AND THAT THE PLAT HEREON IS A
CORRECT REPRESENTATION OF THE PROPERTY LINES TO THE BEST OF MY KNOWLEDGE AND
BELIEF.

David F. Abell

DAVID F. ABELL
WISCONSIN REGISTERED LAND SURVEYOR, S-1596

February 14, 1994

DATE: February 14, 1994 JOB NUMBER - 93290
NOTE: THIS IS NOT A CERTIFIED COPY UNLESS SEALED.

HMH-28
HMH-29

416-1048